

# **INITIAL RECEIPT**

**United States Department of the Interior**  
**Bureau of Land Management**  
 DIV OF LANDS, MINRLS & ENERGY  
 ONE N CENTRAL AVE  
 PHOENIX, AZ 85004 -4427  
 Phone: 602-417-9200

Receipt	
No:	4751428

<b>Transaction #:</b> 4877720	
<b>Date of Transaction:</b> 06/22/2020	
<b>CUSTOMER:</b>	
	GEORGE KALLIS 6341 N CAMINO DE MICHAEL TUCSON,AZ 85718-2719 US

LINE #	QTY	DESCRIPTION	REMARKS	UNIT PRICE	TOTAL
1	8.00	LOCATABLE MINERALS / MINING CLAIMS-NEW,UNADJUD, ONE OR MORE AUTH NOS / NEW MINING CLAIM PROCESSING FEE CASES: AMC460602/\$20.00, AMC460603/\$20.00, AMC460604/\$20.00, AMC460605/\$20.00, AMC460606/\$20.00, AMC460607/\$20.00, AMC460608/\$20.00, AMC460609/\$20.00		- n/a -	160.00
2	8.00	LOCATABLE MINERALS / MINING CLAIMS-NEW,UNADJUD, ONE OR MORE AUTH NOS / NEW MINING CLAIMS LOCATION FEE CASES: AMC460602/\$40.00, AMC460603/\$40.00, AMC460604/\$40.00, AMC460605/\$40.00, AMC460606/\$40.00, AMC460607/\$40.00, AMC460608/\$40.00, AMC460609/\$40.00		- n/a -	320.00
3	8.00	LOCATABLE MINERALS / MINING CLAIMS-NEW,UNADJUD, ONE OR MORE AUTH NOS / NEW MINING CLAIMS MAINTENANCE FEE CASES: AMC460602/\$165.00, AMC460603/\$165.00, AMC460604/\$165.00, AMC460605/\$165.00, AMC460606/\$165.00, AMC460607/\$165.00, AMC460608/\$165.00, AMC460609/\$165.00		- n/a -	1320.00
<b>TOTAL:</b>					<b>\$1,800.00</b>

**ENTERED**  
 JUN 29 2020  
*WC*

PAYMENT INFORMATION			
1	<b>AMOUNT:</b>	1800.00	<b>POSTMARKED:</b> N/A
	<b>TYPE:</b>	CHECK	<b>RECEIVED:</b> 06/18/2020

CHECK NO:	1429
NAME:	KALLIS, GEORGE 6341 N CAMINO DE MICHAEL TUCSON AZ 85718-2719 US

REMARKS

This receipt was generated by the automated BLM Collections and Billing System and is a paper representation of a portion of the official electronic record contained therein.

# **CORRESPONDENCE**

# **TRANSFERS**

**MAINTENANCE FEES**

**WAIVERS**

**POL/NOI**

# **MISCELLANEOUS**

June 15, 2020

**George M. Kallis**  
**Engineer of Mines, Consultant**  
**6341 N. Camino de Michael**  
**Tucson, AZ 85718**  
**[georgekallis@comcast.net](mailto:georgekallis@comcast.net)**  
**cell: 520-979-1323**

**Elena Fink, Acting Deputy State Director**  
**Lands and Minerals Division**  
**Bureau of Land Management**  
**Arizona State Office**  
**One North Central Avenue, Suite 800**  
**Phoenix, Arizona 85004-4427**

**Re: Eight New 20-Acre Placer Mining Claims**

**Dear Ms. Fink:**

**Please find my Wells Fargo bank check dated June 15, 2020 for \$1,800.00 to cover the 2020 maintenance fee payments of \$165, the \$40 Location fee and \$20 processing fee for each of the eight placer mining claims. All 20-acre placer mining claims are located in Pinal county, Township 8 South, Range 11 East, in Sections 11 and 12, Gila and Salt River Meridian, known as the SL No. 5, SL No. 6, SL No. 7, SL No. 8, SL No. 9, SL No. 10, SL No. 11 and the SL No. 12.**

**I am the locator and claimant concerning the eight new Pinal County placer claims which were surveyed and located by myself accompanied by my associate. All the claim locations, stakes and location jars were photographed and witnessed by my associate. These claims were recorded on June 9, 2020 in the Pinal county recorder's office in Florence, AZ. I have enclosed copies of the \$240 paid receipts for the recordation of the eight claims.**

**Upon completion of the AMC serial numbers and date stamped on the Location Notices, I would appreciate return of the eight BLM Location Notices to my home address as noted on this correspondence.**

**Please contact me at my cell number, (520) 979-1323 or email me if you have any questions or need further information.**

**Respectfully submitted,**

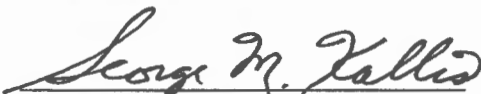

**George M. Kallis**

**enclosures**

RECEIVED  
DENAZ STATE OFFICE  
2020 JUN 18 A 8:24  
PHOENIX, ARIZONA





Pinal County Recorder

Print Date: 06/09/2020 10:38:24 AM

Transaction #: 111354

Receipt #: 104805

Cashier Date: 06/09/2020 10:38:13 AM

VIRGINIA ROSS  
P. O. Box 848  
Florence, AZ 85132-3017  
(520) 866-6830

GEORGE M KALLIS  
6341 N CAMINO DE MICHAEL  
TUCSON, AZ 85718

Payment Summary

Total Fees:	\$240.00
Total Payments:	\$240.00
Balance Due:	\$0.00

**1 Payments**

<b>Credit Payment</b>	\$240.00
-----------------------	----------

**8 Recorded Items**

<b>Mining Claim</b>	Fee #: 2020-054222 Date: 06/09/2020 10:38:12 AM
Name:	
Recording Fees	1 \$30.00
<b>Mining Claim</b>	Fee #: 2020-054223 Date: 06/09/2020 10:38:12 AM
Name:	
Recording Fees	1 \$30.00
<b>Mining Claim</b>	Fee #: 2020-054224 Date: 06/09/2020 10:38:12 AM
Name:	
Recording Fees	1 \$30.00
<b>Mining Claim</b>	Fee #: 2020-054225 Date: 06/09/2020 10:38:12 AM
Name:	
Recording Fees	1 \$30.00
<b>Mining Claim</b>	Fee #: 2020-054226 Date: 06/09/2020 10:38:12 AM
Name:	
Recording Fees	1 \$30.00
<b>Mining Claim</b>	Fee #: 2020-054227 Date: 06/09/2020 10:38:12 AM
Name:	
Recording Fees	1 \$30.00
<b>Mining Claim</b>	Fee #: 2020-054228 Date: 06/09/2020 10:38:12 AM
Name:	
Recording Fees	1 \$30.00
<b>Mining Claim</b>	Fee #: 2020-054229 Date: 06/09/2020 10:38:12 AM
Name:	
Recording Fees	1 \$30.00

RECEIVED  
CLERK'S OFFICE  
JUN 8 A 8:24  
PHOENIX, ARIZONA

Payment Entry Form

Result: Payment Authorized  
Confirmation Number: 76305464

Your payment has been authorized successfully and payment will be processed.

Pinal County Recorders Office thanks you for your payment. For questions about your account, please call 520-866-6830 Thank you for using our bill payment services.

Please save or print a copy of this receipt for record keeping purposes.

My Bills

Description	Payment Amount
Recordings payment of \$240.00	\$240.00
<b>Subtotal:</b>	<b>\$240.00</b>
<b>Convenience Fee:</b>	<b>\$0.00</b>
<b>Total Payment:</b>	<b>\$240.00</b>

Customer Information

First Name: GEORGE  
 Last Name: KALLIS  
 Address Line 1:  
 Address Line 2:  
 City:  
 State:  
 Zip Code:  
 Phone Number:  
 Email Address:

Payment Information

Payment Date: 06/09/2020  
 Card Type: Visa  
 Card Number: \*\*\*\*\*5993

Signature: \_\_\_\_\_ Date: \_\_\_\_/\_\_\_\_/\_\_\_\_  
 By signing this receipt you agree to the terms and conditions of this service.

You will see one line item on your credit or debit card statement indicating the amount you paid and will be identified as Pinal Co Recorder. If you have any questions about the charges please call 1-888-891-6064.

RECEIVED  
 PINAL COUNTY RECORDERS OFFICE  
 2020 JUN 18 A 8:25  
 PHOENIX, ARIZONA

**LOCATION NOTICES**  
**AMENDMENTS**  
**STATUS SHEET**  
**GEO REPORT/MTP**

# MINING CLAIM STATUS REPORT

Data Entered: ZDC 6/29/2020

MTP Checked By: ZDC  
GEO Checked By: ZDC

LEAD SERIAL NUMBER: AMC 460602 thru AMC 460609

### NUMBER OF CLAIMS & TYPE:

8 LODE  
8 PLACER  
ASSOCIATION PLACER  
MILL SITE  
TUNNEL SITE

### CHARGES:

Processing Fee @ \$20 = \$ 160  
Location Fee @ \$40 = \$ 320  
Maintenance Fee @ \$165 = \$ 1320  
Add'l Maint Fee for Assoc Placer = \$  
SUBTOTAL \$  
Other Fees \$  
Other Fees \$  
TOTAL \$ 1,800

TOTAL ACREAGE: \_\_\_\_\_ Per Claim  
(Placer Only)

NUMBER OF LOCATORS: \_\_\_\_\_

DOCUMENTS RECEIVED VIA: Over-the-Counter [ ] Mail  TIMELY FILED: Yes  No [ ]

LEGAL DESCRIPTION: T 85 R 11E SEC 11,12  
T \_\_\_\_\_ R \_\_\_\_\_ SEC \_\_\_\_\_  
T \_\_\_\_\_ R \_\_\_\_\_ SEC \_\_\_\_\_  
T \_\_\_\_\_ R \_\_\_\_\_ SEC \_\_\_\_\_  
T \_\_\_\_\_ R \_\_\_\_\_ SEC \_\_\_\_\_

BLM [ ] FOREST SERVICE [ ] SUBJ TO PL 359: Yes [ ] No [ ]  
WILDERNESS AREA [ ]

SPLIT ESTATE: N/A [ ] SX [ ] PX [ ] OTHER [ ]  
SRHA [ ] Was proper Notice filed if located on SHRA Land? Yes [ ] No [ ]

### RECONVEYED MINERALS ON BLM LAND REQUIRE OPENING ORDER FROM 1944 TO 1993:

Open to Entry On \_\_\_\_\_ N/A [ ]

COMMENTS/STATUS: VOID [ ] PARTIALLY VOID [ ] PVT MINERALS [ ] WITHDRAWN LANDS [ ]  
OTHER [ ]

AMC460602

[ ] Claimant acknowledges that portions of the following claim(s) site(s) may be void or voidable.

Printed Name of Claimant \_\_\_\_\_ Signature of Claimant \_\_\_\_\_

\*\*\*\*\*FINAL ADJUDICATION\*\*\*\*\*

DATE \_\_\_\_\_ INITIALS \_\_\_\_\_

32



OFFICIAL RECORDS OF  
PINAL COUNTY RECORDER  
Virginia Ross

DATE/TIME: 06/09/2020 1038  
FEE: \$30.00  
PAGES: 3  
FEE NUMBER: 2020-054222

**LOCATION NOTICE FOR PLACER MINING CLAIM**

Amendment BLM Serial # \_\_\_\_\_

NOTICE IS HEREBY GIVEN that the SL #5

\_\_\_\_\_ placer mining claim has been located by

GEORGE M. KALLIS whose current mailing  
address is 6341 N. CAMINO de MICHAEL  
TUCSON, AZ 85718

RECEIVED  
PINAL COUNTY RECORDER  
2020 JUN 18 A 8:25  
PHOENIX, ARIZONA

BLM  
Date  
Stamp

The general course of this claim is N-S and it is situated in PINAL

County, Arizona. This claim is 1,320 feet in length and 660 feet in width.

20 Total Claim Acreage. This claim runs from the location monument on which this location notice is

posted at the NW corner of the claim approximately 5 feet in a SE direction to the

NW end line and 330 feet in a E direction to the NE end line. This claim is

marked by four monuments, one at each corner of the claim.

The location monument on which this notice is posted is situated within Section 11, Township

8 S, Range 11 E, Gila Salt River Base and Meridian, Arizona. This claim encompasses

portions of the following legal subdivision(s) if located by legal subdivision or the following quarter section(s),

section(s), Township(s) and Range(s) West HALF, SE 1/4, NE 1/4, SEC 11,

T8 South, R11 East, Gila Salt River Base and Meridian, Arizona.

The locality of this claim with reference to some natural object or permanent monument and additional information

(if any) concerning its locality are as follows: GPS NW POLE: 32,7544, -111.1791, NE POLE:

32,7544, -111.1769; SW POLE: 32,7508, -111.1791; SE POLE: 32,7508, -111.1748

\_\_\_\_\_ The above information is shown on the attached map.

DATED AND POSTED on the ground this 10 day of JUNE, 2020.

LOCATOR(s)  AGENT

Print Name(s) GEORGE M. KALLIS

Signature(s) George M Kallis

Form MCF102  
Revised Oct 2018

AMC460602

**MINING CLAIM MAP**

Lode ( ) Placer (X)  
Millsite ( )

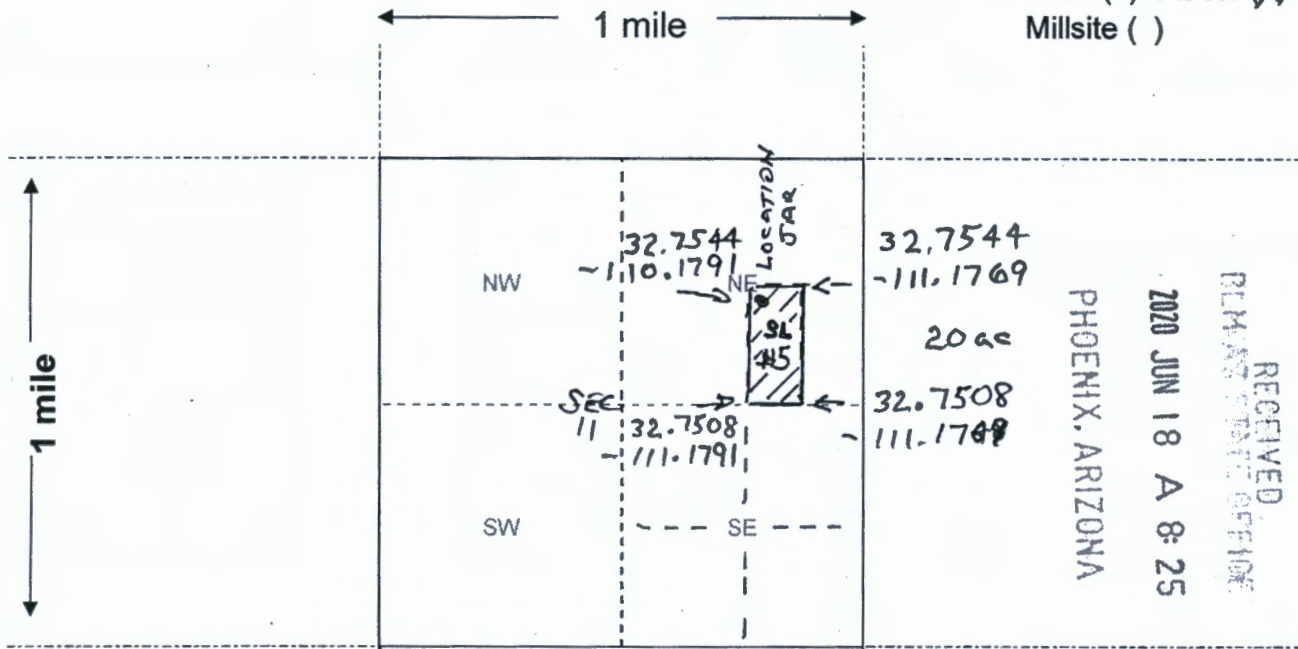

RECEIVED  
PLANNING & ZONING OFFICE  
2020 JUN 18 A 8:25  
PHOENIX, ARIZONA

Scale: 1" = 2000 feet



- The above map depicts the SL #5 mining claim, which is located in Section (s) 11, Township 8 South, Range 11 EAST, Gila and Salt River Base and Meridian, PINAL County, Arizona. Total claim acreage is 20 acres
- The type of corner and location monuments used are as follows: LOCATION JAR at NW CORNER 5ft capped PVC pipe at 32.7544, -111.1791) map & notice
- The bearings and distances in degrees and feet between claim corners and to a public land survey monument are as depicted on the map.
- If the claim is a placer or millsite claim with exterior limits conforming to legal subdivisions of the public survey, provide a legal description of the claim measures 1,320ft N/S, 660ft E/W, aka? SL#5, the West Half, SE 1/4, NE 1/4, SEC 11, T8S, R11E, GSRB3M

Form MCF100a  
Revised Oct 2018

AMC460602

**EIGHT, 20-ACRE BLM PLACER MINING CLAIMS IN SECTIONS 11 & 12,  
T8 SOUTH, R11 EAST, GILA/SALT RIVER MERIDIAN, PINAL COUNTY, ARIZONA**

N  
↑

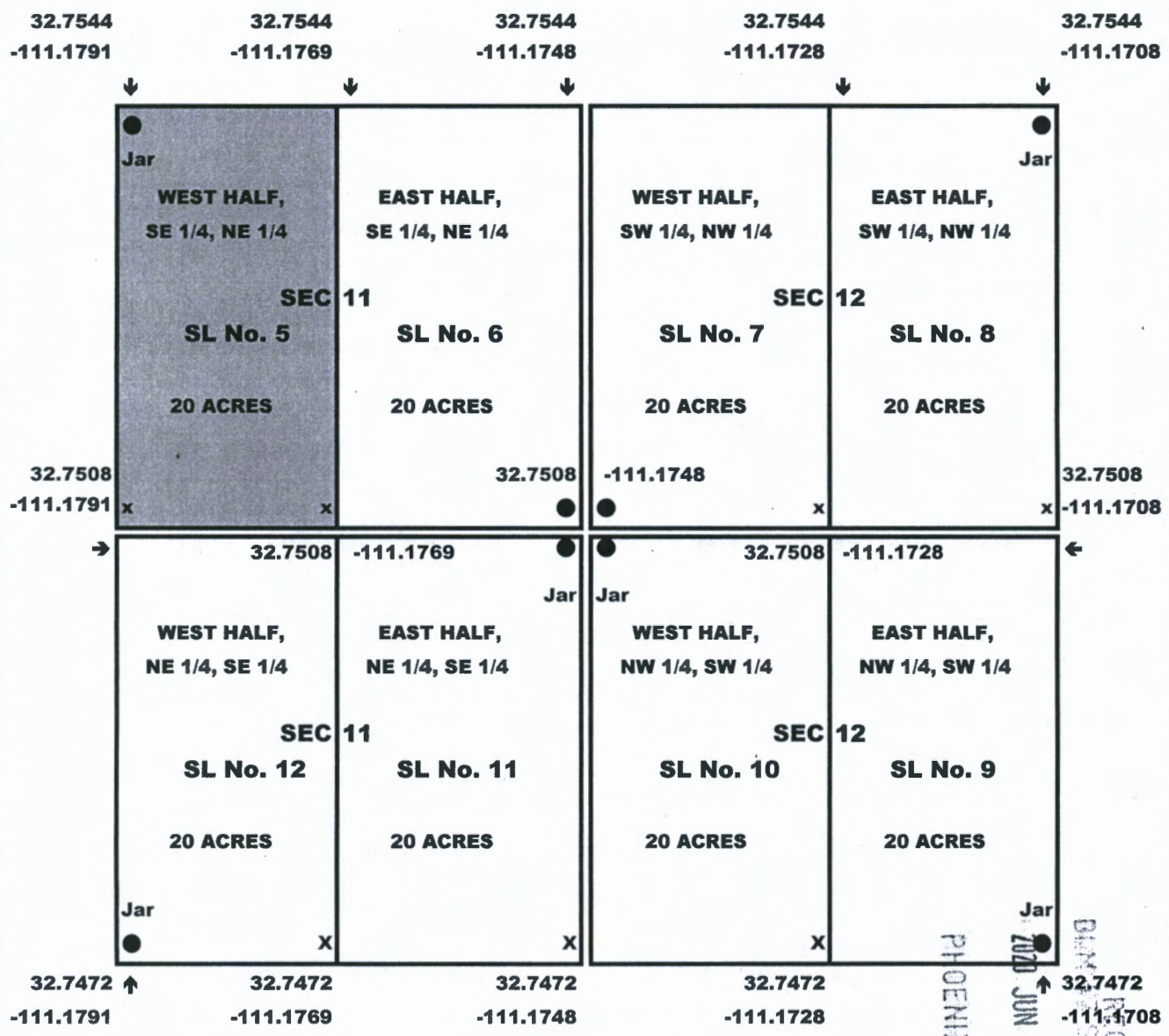

AMC460602

RECEIVED  
BLM DISTRICT OFFICE

PHOENIX, ARIZONA

JUN 18 A 8:25

Each 20 acre placer claim measures 1,320 ft N-S, and 660 ft E-W.

The eight placer were surveyed by the claims locator, George M. Kallis, on June 8 & 9, 2020 recorded in the Florence County Recorders office on June 9, 2020, and filed via registered mail with the BLM regional office in Phoenix, AZ on June 15, 2020. 2020 annual Maintenance Payment initiated at the time of filing with the BLM. G.M.KALLIS will be the Locator and Claimant on all eight claims.

Located by the Claimant, George M. Kallis, E.M.,		
George M. Kallis, Engineer of Mines, CLAIMANT 6341 N. Camino de Michael Tucson, AZ 85718 USA		Walter E. Sample Suite E 4840 E. Ft. Lowell Rd Tucson, AZ 85712
georgekallis@comcast.net	6/9/2020	Survey helper accompanied claims locator, G.M.Kallis on SL No. 5 thru SL No. 12 Stacked w/ claim notification and maps, photographed each claim stake & location jar.
cell: 520-979-1323	fax: 520-531-8905	waltsample@cox.net
		520-790-6300

32



OFFICIAL RECORDS OF  
PINAL COUNTY RECORDER  
Virginia Ross

DATE/TIME: 06/09/2020 1038  
FEE: \$30.00  
PAGES: 3  
FEE NUMBER: 2020-054223

**LOCATION NOTICE FOR PLACER MINING CLAIM**

Amendment BLM Serial # \_\_\_\_\_

NOTICE IS HEREBY GIVEN that the SL No. 6

\_\_\_\_\_ placer mining claim has been located by

GEORGE M. KALLIS whose current mailing  
address is 6341 N. CAMINO de MICHAEL  
TUCSON, AZ 85718

RECEIVED  
BLM STATE OFFICE  
2020 JUN 18 A 8:25  
PHOENIX, ARIZONA

BLM  
Date  
Stamp

The general course of this claim is N-S and it is situated in PINAL

County, Arizona. This claim is 1,320 feet in length and 660 feet in width.

20 Total Claim Acreage. This claim runs from the location monument on which this location notice is posted at the SE corner of the claim approximately 5 feet in a NW direction to the S end line and 660 feet in a W direction to the SW end line. This claim is marked by four monuments, one at each corner of the claim.

The location monument on which this notice is posted is situated within Section 11, Township 8 S, Range 11 E, Gila Salt River Base and Meridian, Arizona. This claim encompasses portions of the following legal subdivision(s) if located by legal subdivision or the following quarter section(s), section(s), Township(s) and Range(s) EAST HALF, SE 1/4, NE 1/4, SEC 11  
T8S, R11E, Gila Salt River Base and Meridian, Arizona.

The locality of this claim with reference to some natural object or permanent monument and additional information (if any) concerning its locality are as follows GPS: SE pole: 32.7508, -111.1748

SW pole: 32.7508, -111.1748, NW pole: 32.7544, -111.1769

NE pole: 32.7544, -111.1748 The above information is shown on the attached map.

DATED AND POSTED on the ground this 10 day of June, 2020.

LOCATOR(s)  AGENT

Print Name(s) GEORGE M. KALLIS

Signature(s) George M Kallis

Form MCF102  
Revised Oct 2018

AMC1460603



MINING CLAIM MAP

Lode ( ) Placer (X)  
Millsite ( )

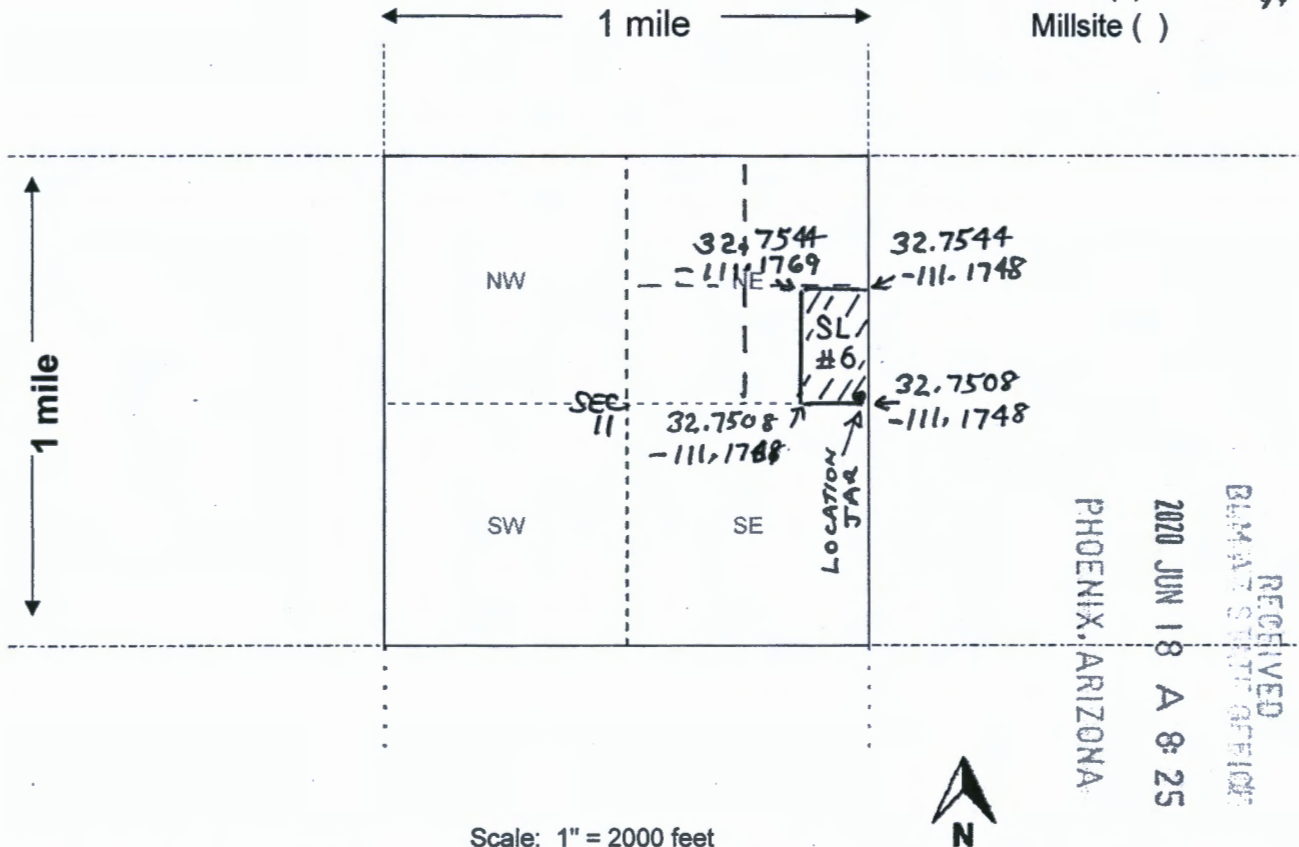

AMC460603

RECEIVED  
BUREAU OF LAND MANAGEMENT  
2020 JUN 18 A 8:25  
PHOENIX, ARIZONA

Scale: 1" = 2000 feet

- The above map depicts the SL No. 6 mining claim, which is located in Section (s) 11, Township 8 South, Range 11 EAST, Gila and Salt River Base and Meridian, PINAL County, Arizona. Total claim acreage is 20 acres
- The type of corner and location monuments used are as follows: LOCATION JAR @ SE CORNER  
5 ft capped white PVC pipe at 32.7508, -111.1748
- The bearings and distances in degrees and feet between claim corners and to a public land survey monument are as depicted on the map.
- If the claim is a placer or millsite claim with exterior limits conforming to legal subdivisions of the public survey, provide a legal description of the claim measures 1,320 ft N-S, 660 ft E-W, aka:  
SL #6, EAST HALF, SE 1/4, NE 1/4, SEC 11, T8S, R11E, GSRM

Form MCF100a  
Revised Oct 2018

**EIGHT, 20-ACRE BLM PLACER MINING CLAIMS IN SECTIONS 11 & 12,  
T8 SOUTH, R11 EAST, GILA/SALT RIVER MERIDIAN, PINAL COUNTY, ARIZONA**

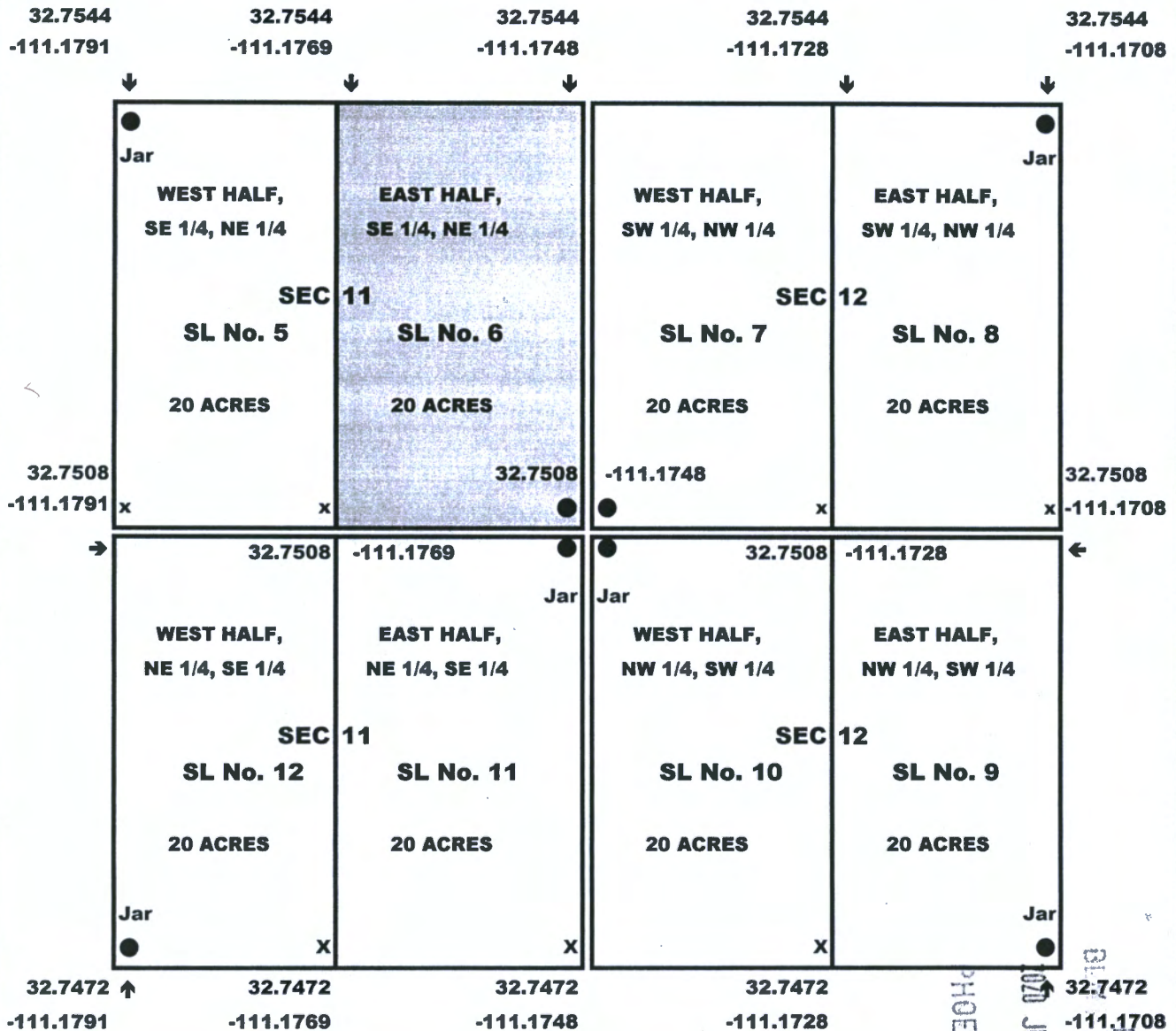

Each 20 acre placer claim measures 1,320 ft N-S, and 660 ft E-W.  
 The eight placer were surveyed by the claims locator, George M. Kallis, on June 8 & 9, 2020  
 recorded in the Florence County Recorders office on June 9, 2020,  
 and filed via registered mail with the BLM regional office in Phoenix, AZ on June 15, 2020.  
 2020 annual Maintenance Payment initiated at the time of filing with the BLM.  
 G.M.KALLIS will be the Locator and Claimant on all eight claims.

Located by the Claimant, George M. Kallis, E.M.,		
George M. Kallis, Engineer of Mines, CLAIMANT 6341 N. Camino de Michael Tucson, AZ 85718 USA		Walter E. Sample Suite E 4840 E. Ft. Lowell Rd Tucson, AZ 85712
georgekallis@comcast.net	6/9/2020	Survey helper accompanied claims locator, G.M.Kallis on SL No. 5 thru SL No. 12 Stacked w/ claim notification and maps, photographed each claim stake & location jar.
cell: 520-979-1323	fax: 520-531-8905	waltsample@cox.net 520-790-6300

AMC460603

PHOENIX, ARIZONA

RECEIVED  
 BUREAU OF LAND MANAGEMENT  
 U.S. DEPARTMENT OF THE INTERIOR  
 JUN 18 A 8:25

32



OFFICIAL RECORDS OF  
PINAL COUNTY RECORDER  
Virginia Ross

DATE/TIME: 06/09/2020 1038  
FEE: \$30.00  
PAGES: 3  
FEE NUMBER: 2020-054224

**LOCATION NOTICE FOR PLACER MINING CLAIM**

Amendment BLM Serial # \_\_\_\_\_

NOTICE IS HEREBY GIVEN that the SL No. 7

\_\_\_\_\_ placer mining claim has been located by

GEORGE M. KALLIS whose current mailing  
address is 6341 N. CAMINO de MICHAEL  
TUCSON, AZ 85718

BLM  
Date  
Stamp

RECEIVED  
BLM AZ STATE OFFICE  
2020 JUN 18 A 8:25  
PHOENIX, ARIZONA

The general course of this claim is N-S and it is situated in PINAL

County, Arizona. This claim is 1,320 feet in length and 660 feet in width.

20 Total Claim Acreage. This claim runs from the location monument on which this location notice is posted at the SW corner of the claim approximately 5 feet in a NE direction to the SW end line and 660 feet in a E direction to the SE end line. This claim is marked by four monuments, one at each corner of the claim.

The location monument on which this notice is posted is situated within Section 12, Township 8 S, Range 11 E, Gila Salt River Base and Meridian, Arizona. This claim encompasses portions of the following legal subdivision(s) if located by legal subdivision or the following quarter section(s), section(s), Township(s) and Range(s) West HALF, SW 1/4, NW 1/4, SEC 12 T8S, R 11 E, Gila Salt River Base and Meridian, Arizona.

The locality of this claim with reference to some natural object or permanent monument and additional information (if any) concerning its locality are as follows: GPS: SW pole: 32.7508, -111.1748

SE pole: 32.7508, -111.1728; NE pole: 32.7544, -111.1728

NW pole: 32.7544, -111.1748 The above information is shown on the attached map.

DATED AND POSTED on the ground this 10 day of JUNE, 2020.

LOCATOR(s)  AGENT

Print Name(s) GEORGE M. KALLIS

Signature(s) George M. Kallis

Form MCF102  
Revised Oct 2018

AMC460604

**MINING CLAIM MAP**

Lode ( ) Placer (X)  
Millsite ( )

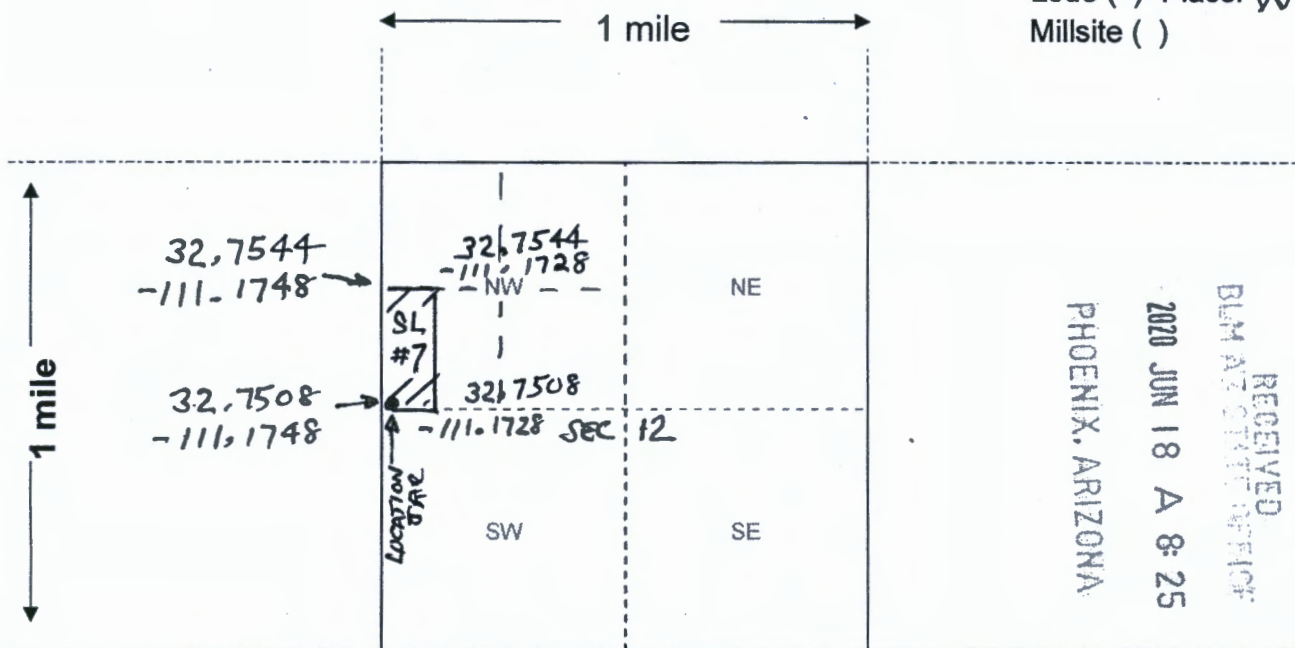

RECEIVED  
BLM AZ STATE OFFICE  
2020 JUN 18 A 8:25  
PHOENIX, ARIZONA

Scale: 1" = 2000 feet



1. The above map depicts the SL No 7 mining claim, which is located in Section (s) 12, Township 8 South, Range 11 EAST, Gila and Salt River Base and Meridian, PINAL County, Arizona. Total claim acreage is 20 acres

2. The type of corner and location monuments used are as follows: LOCATION JAR AT SW CORNER, 5 ft capped white PVC pipe at GPS: 32.7508, -111,1748

3. The bearings and distances in degrees and feet between claim corners and to a public land survey monument are as depicted on the map.

4. If the claim is a placer or millsite claim with exterior limits conforming to legal subdivisions of the public survey, provide a legal description of the claim measures 1,320 ft N-S, 660 ft E-W, aka: SL #7, WEST 1/2, SW 1/4, NW 1/4, Sec 12, T8S, R11E, GSRM

Form MCF100a  
Revised Oct 2018

AMC460604

**EIGHT, 20-ACRE BLM PLACER MINING CLAIMS IN SECTIONS 11 & 12,  
T8 SOUTH, R11 EAST, GILA/SALT RIVER MERIDIAN, PINAL COUNTY, ARIZONA**

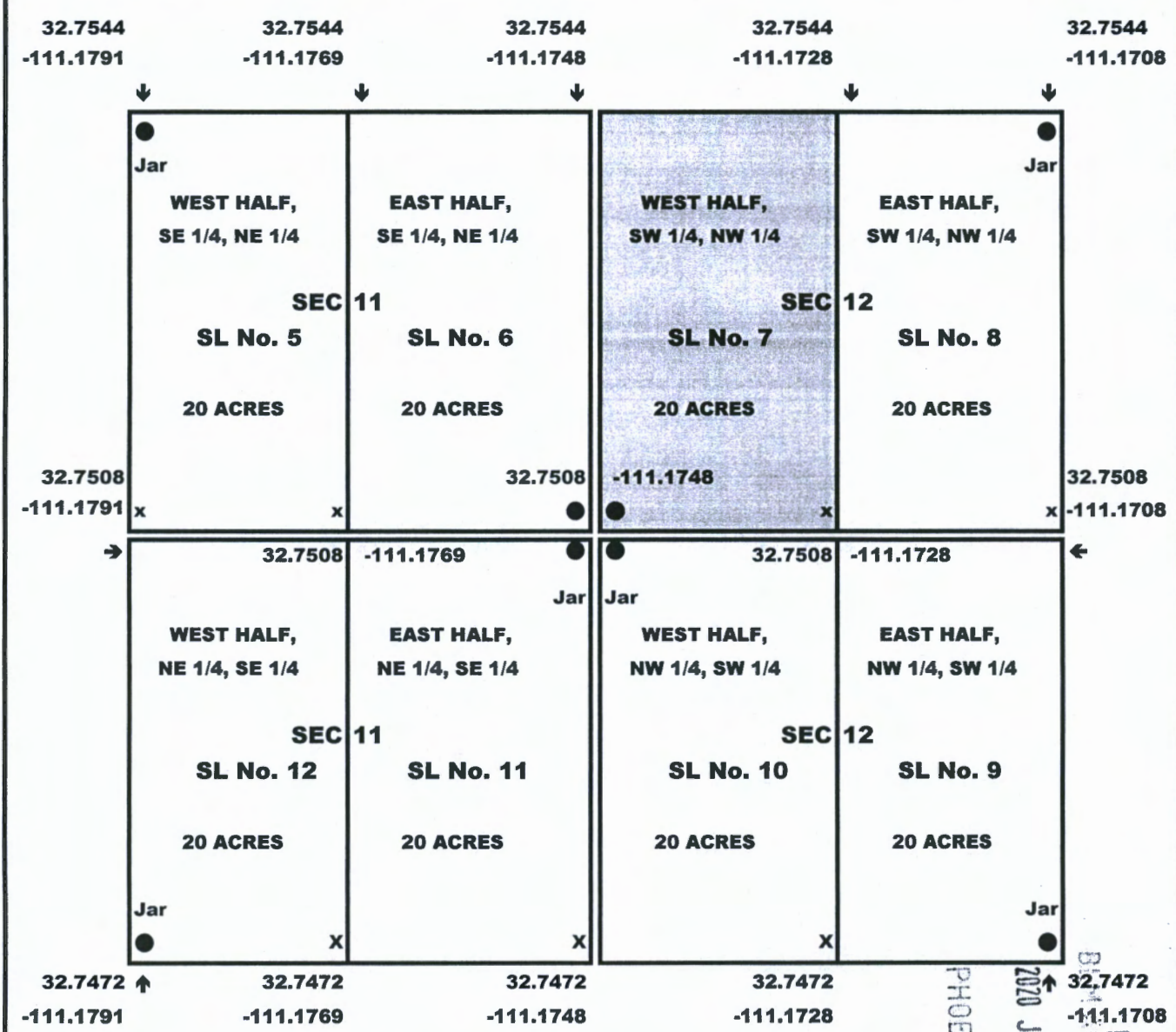

AMC460604

Each 20 acre placer claim measures 1,320 ft N-S, and 660 ft E-W.  
 The eight placer were surveyed by the claims locator, George M. Kallis, on June 8 & 9, 2020,  
 recorded in the Florence County Recorders office on June 9, 2020,  
 and filed via registered mail with the BLM regional office in Phoenix, AZ on June 15, 2020.  
 2020 annual Maintenance Payment initiated at the time of filing with the BLM.  
 G.M.KALLIS will be the Locator and Claimant on all eight claims.

Located by the Claimant, George M. Kallis, E.M.,		
George M. Kallis, Engineer of Mines, CLAIMANT 6341 N. Camino de Michael Tucson, AZ 85718 USA		Survey helper accompanied claims locator, G.M.Kallis on SL No. 5 thru SL No. 12 Stacked w/ claim notification and maps, photographed each claim stake & location jar.
georgekallis@comcast.net	6/9/2020	waltsample@cox.net
cell: 520-979-1323	fax: 520-531-8905	520-790-6300

PHOENIX, ARIZONA  
 RECEIVED  
 BLM STATE OFFICE  
 2020 JUN 18 A 8:25

32



OFFICIAL RECORDS OF  
PINAL COUNTY RECORDER  
Virginia Ross

DATE/TIME: 06/09/2020 1038  
FEE: \$30.00  
PAGES: 3  
FEE NUMBER: 2020-054225

**LOCATION NOTICE FOR PLACER MINING CLAIM**

Amendment BLM Serial # \_\_\_\_\_

NOTICE IS HEREBY GIVEN that the SL No. 8

\_\_\_\_\_ placer mining claim has been located by

GEORGE M. KALLIS whose current mailing  
address is 6341 N. CAMINO de MICHAEL  
TUCSON, AZ 85718

RECEIVED  
BLM RECORDS OFFICE  
2020 JUN 18 A 8:25  
PHOENIX, ARIZONA

BLM  
Date  
Stamp

The general course of this claim is N-S and it is situated in PINAL

County, Arizona. This claim is 1,320 feet in length and 660 feet in width.

20 Total Claim Acreage. This claim runs from the location monument on which this location notice is posted at the NE corner of the claim approximately 5 feet in a SW direction to the NE end line and 660 feet in a W direction to the NW end line. This claim is marked by four monuments, one at each corner of the claim.

The location monument on which this notice is posted is situated within Section 12, Township 8 S, Range 11 E, Gila Salt River Base and Meridian, Arizona. This claim encompasses

portions of the following legal subdivision(s) if located by legal subdivision or the following quarter section(s), section(s), Township(s) and Range(s) EAST HALF, SW 1/4, NW 1/4, SEC 12  
T8S, R11E, Gila Salt River Base and Meridian, Arizona.

The locality of this claim with reference to some natural object or permanent monument and additional information

(if any) concerning its locality are as follows: GPS: NE pole 32.7544, -111.1708

NW pole 32.7544, -111.1728, SW pole 32.7508, -111.1728

SE pole 32.7508, -111.1708 The above information is shown on the attached map.

DATED AND POSTED on the ground this 10 day of JUNE, 2020

LOCATOR(s)  AGENT

Print Name(s) GEORGE M. KALLIS

Signature(s) George M Kallis

Form MCF102  
Revised Oct 2018

ANCL460605

**MINING CLAIM MAP**

Lode ( ) Placer   
 Millsite ( )

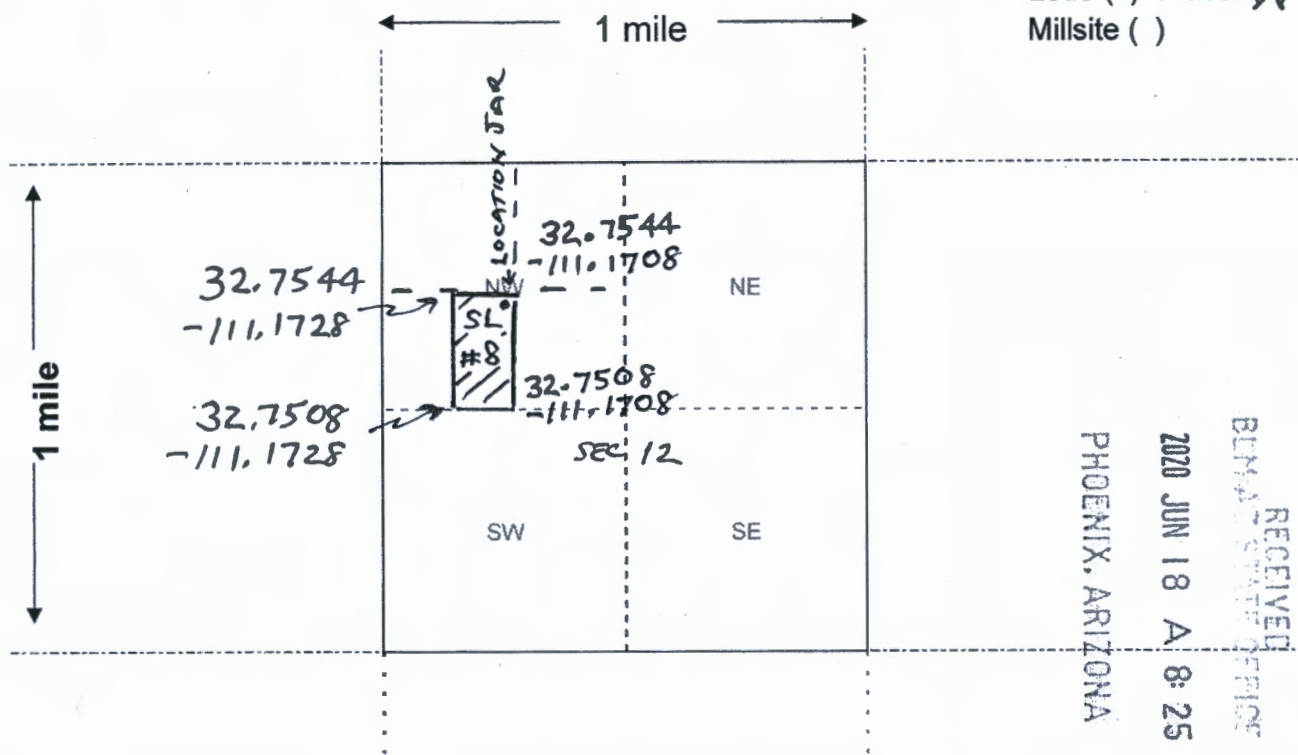

Scale: 1" = 2000 feet



- The above map depicts the SL No. 8 mining claim, which is located in Section (s) 12, Township 8 S, Range 11 E, Gila and Salt River Base and Meridian, PINAL County, Arizona. Total claim acreage is 20 Acres
- The type of corner and location monuments used are as follows: LOCATION JAR at NE CORNER  
5 ft. capped white PVC poles at GPS: 32-7544, -111.1708
- The bearings and distances in degrees and feet between claim corners and to a public land survey monument are as depicted on the map.
- If the claim is a placer or millsite claim with exterior limits conforming to legal subdivisions of the public survey, provide a legal description of the claim measures 1,320 ft N-S, 660 ft E-W,  
SL #8, EAST HALF, SW 1/4, NW 1/4, SEC 12, T8S, R11E

Form MCF100a  
 Revised Oct 2018

AMC460605





**EIGHT, 20-ACRE BLM PLACER MINING CLAIMS IN SECTIONS 11 & 12,  
T8 SOUTH, R11 EAST, GILA/SALT RIVER MERIDIAN, PINAL COUNTY, ARIZONA**

N  
↑

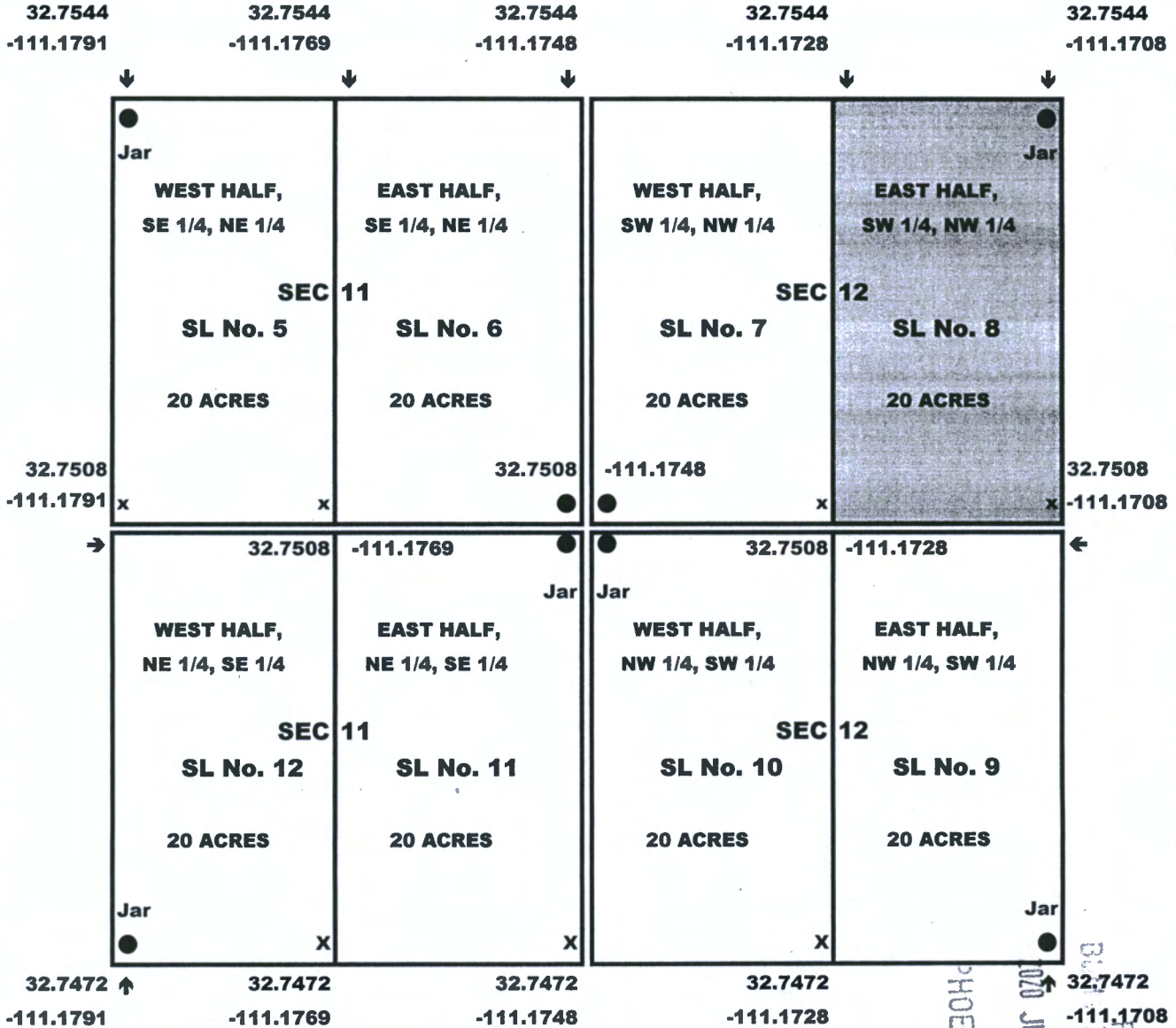

AMC460605

RECEIVED  
BLM STATE OFFICE  
JUN 18 A 8:25  
PHOENIX, ARIZONA

Each 20 acre placer claim measures 1,320 ft N-S, and 660 ft E-W.  
The eight placer were surveyed by the claims locator, George M. Kallis, on June 8 & 9, 2020 recorded in the Florence County Recorders office on June 9, 2020, and filed via registered mail with the BLM regional office in Phoenix, AZ on June 15, 2020. 2020 annual Maintenance Payment initiated at the time of filing with the BLM. G.M.KALLIS will be the Locator and Claimant on all eight claims.

Located by the Claimant, George M. Kallis, E.M.,		<i>George M. Kallis</i>
George M. Kallis, Engineer of Mines, CLAIMANT 6341 N. Camino de Michael Tucson, AZ 85718 USA		Walter E. Sample Suite E 4840 E. Ft. Lowell Rd Tucson, AZ 85712
georgekallis@comcast.net	6/9/2020	waltsample@cox.net
cell: 520-979-1323	fax: 520-531-8905	520-790-6300
		Survey helper accompanied claims locator, G.M.Kallis on SL No. 5 thru SL No. 12 Stacked w/ claim notification and maps, photographed each claim stake & location jar.



32



OFFICIAL RECORDS OF  
PINAL COUNTY RECORDER  
Virginia Ross

DATE/TIME: 06/09/2020 1038  
FEE: \$30.00  
PAGES: 3  
FEE NUMBER: 2020-054226

**LOCATION NOTICE FOR PLACER MINING CLAIM**

Amendment BLM Serial # \_\_\_\_\_

NOTICE IS HEREBY GIVEN that the SL No. 9

\_\_\_\_\_ placer mining claim has been located by

GEORGE M. KALLIS whose current mailing  
address is 6341 N. CAMINO de MICHAEL  
TUCSON, AZ 85718

RECEIVED  
BLM AZ STATE OFFICE  
2020 JUN 18 A 8:29  
PHOENIX, ARIZONA

BLM  
Date  
Stamp

The general course of this claim is N-S and it is situated in PINAL  
County, Arizona. This claim is 1,320 feet in length and 660 feet in width.

20 Total Claim Acreage. This claim runs from the location monument on which this location notice is  
posted at the SE corner of the claim approximately 5 feet in a NW direction to the  
SE end line and 660 feet in a W direction to the SW end line. This claim is  
marked by four monuments, one at each corner of the claim.

The location monument on which this notice is posted is situated within Section 12, Township  
8 S, Range 11 E, Gila Salt River Base and Meridian, Arizona. This claim encompasses  
portions of the following legal subdivision(s) if located by legal subdivision or the following quarter section(s),  
section(s), Township(s) and Range(s) EAST HALF, NW 1/4, SW 1/4, SEC 12,  
T8S, R11E, Gila Salt River Base and Meridian, Arizona.

The locality of this claim with reference to some natural object or permanent monument and additional information  
(if any) concerning its locality are as follows: GPS: SE pole 32.7472, -111.1708  
SW pole 32.7472, -111.1728, NW pole 32.7508, -111.1728  
NE pole: 32.7508, -111.1708 The above information is shown on the attached map.

DATED AND POSTED on the ground this 10 day of JUNE, 2020.

LOCATOR(s)  AGENT

Print Name(s) GEORGE M. KALLIS

Signature(s) George M. Kallis

Form MCF102  
Revised Oct 2018

AN460606



MINING CLAIM MAP

Lode ( ) Placer   
Millsite ( )

AMC460606

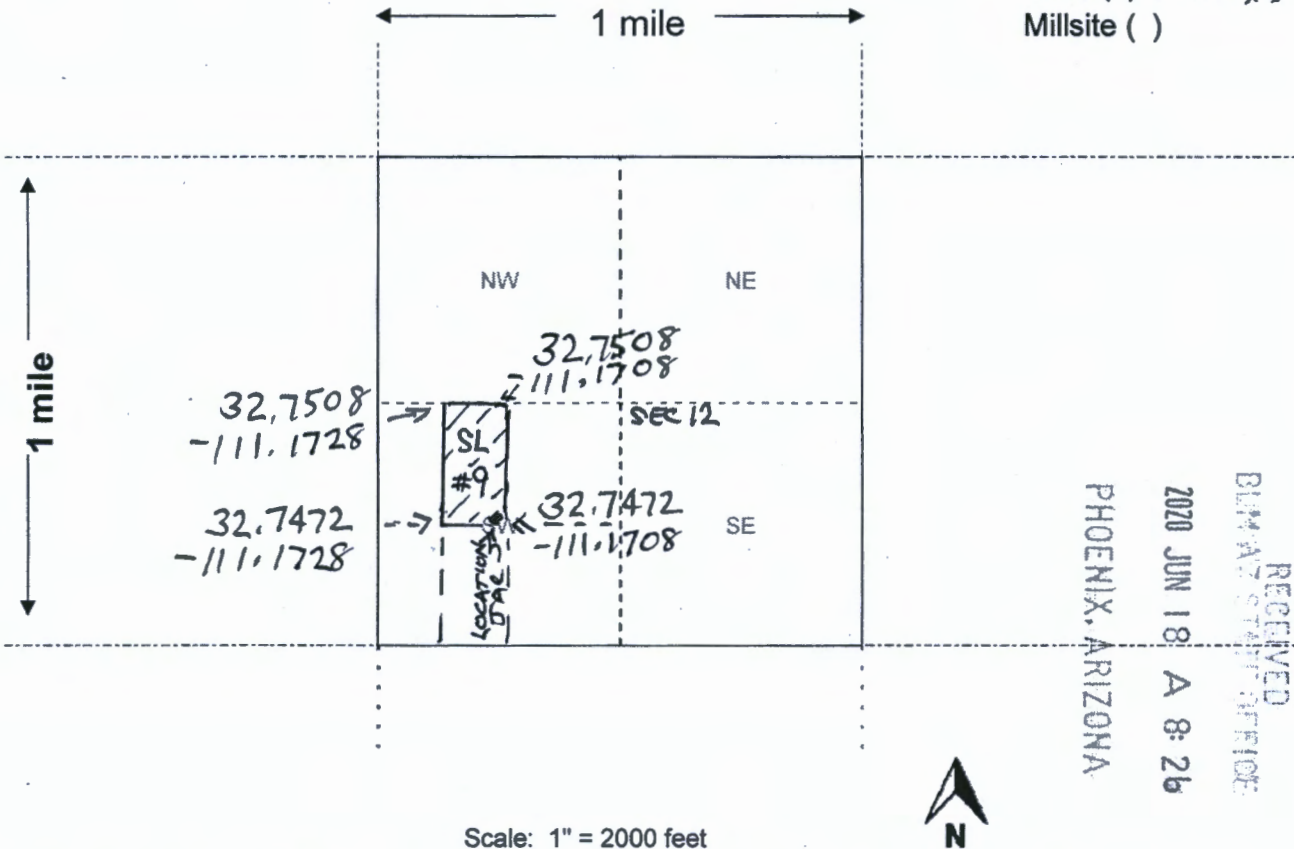

- The above map depicts the SL No. 9 mining claim, which is located in Section (s) 12, Township 8 S, Range 11 E, Gila and Salt River Base and Meridian, PINAL County, Arizona. Total claim acreage is 20 Acres.
- The type of corner and location monuments used are as follows: LOCATION JAR at SE corner  
5 ft capped white PVC poles at GPS: 32,747.2, -111,170.8
- The bearings and distances in degrees and feet between claim corners and to a public land survey monument are as depicted on the map.
- If the claim is a placer or millsite claim with exterior limits conforming to legal subdivisions of the public survey, provide a legal description of the claim measures 1,320ft N-S, 660ft E-W,  
SL #9; EAST HALF, NW 1/4, SW 1/4, Sec. 12, T8S, R11E

Form MCF100a  
Revised Oct 2018



**EIGHT, 20-ACRE BLM PLACER MINING CLAIMS IN SECTIONS 11 & 12,  
T8 SOUTH, R11 EAST, GILA/SALT RIVER MERIDIAN, PINAL COUNTY, ARIZONA**

N  
↑

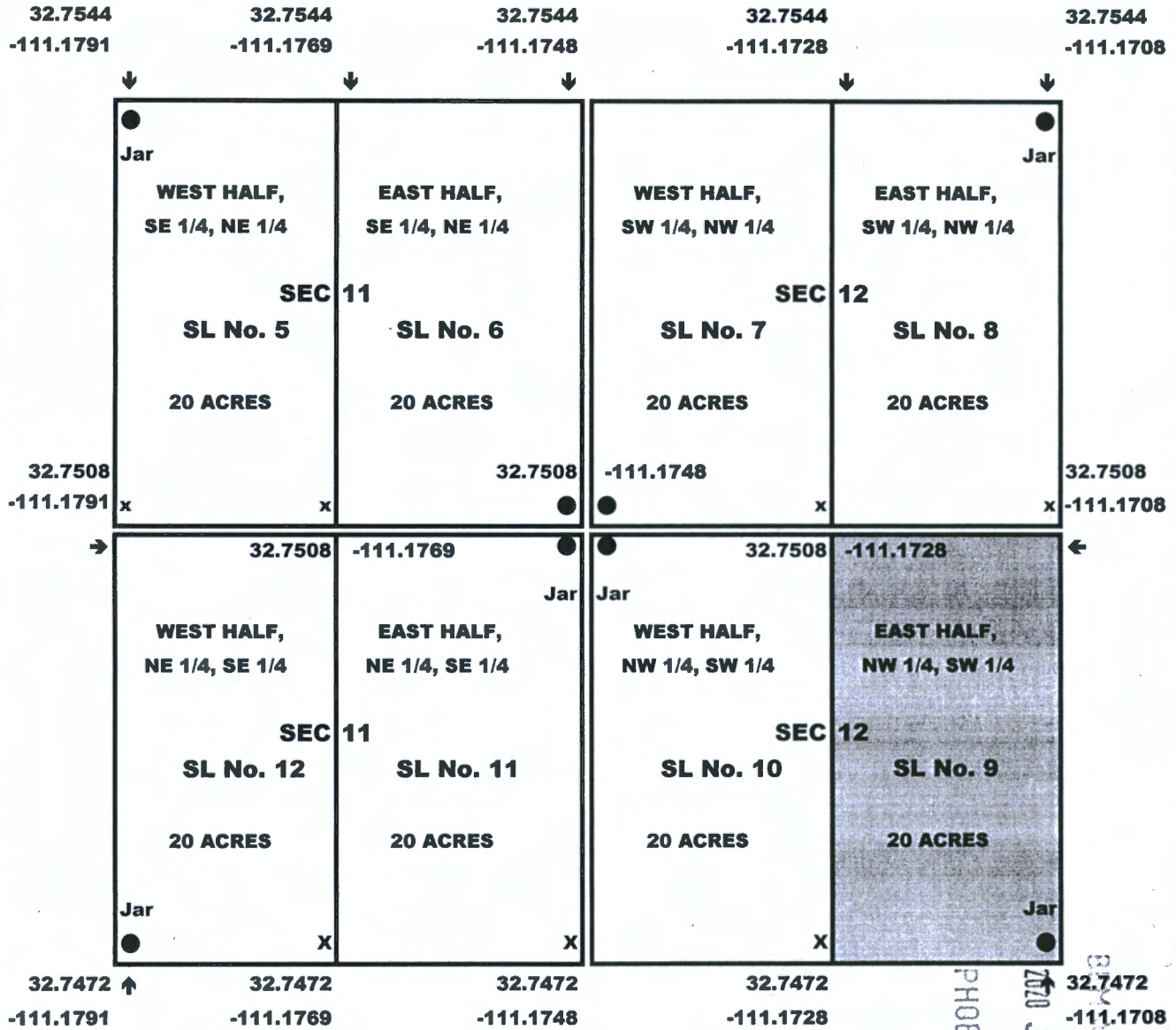

AHC460606

RECEIVED  
BLM STATE OFFICE  
2020 JUN 18 A 8:26  
PHOENIX, ARIZONA

Each 20 acre placer claim measures 1,320 ft N-S, and 660 ft E-W.  
 The eight placer were surveyed by the claims locator, George M. Kallis, on June 8 & 9, 2020  
 recorded in the Florence County Recorders office on June 9, 2020,  
 and filed via registered mail with the BLM regional office in Phoenix, AZ on June 15, 2020.  
 2020 annual Maintenance Payment initiated at the time of filing with the BLM.  
 G.M.KALLIS will be the Locator and Claimant on all eight claims.

Located by the Claimant, George M. Kallis, E.M.,		<i>George M. Kallis</i>	
George M. Kallis, Engineer of Mines, CLAIMANT 6341 N. Camino de Michael Tucson, AZ 85718 USA		Walter E. Sample Suite E 4840 E. Ft. Lowell Rd Tucson, AZ 85712	Survey helper accompanied claims locator, G.M.Kallis on SL No. 5 thru SL No. 12 Stacked w/ claim notification and maps, photographed each claim stake & location jar.
georgekallis@comcast.net	6/9/2020	waltsample@cox.net	
cell: 520-979-1323	fax: 520-531-8905	520-790-6300	







32



OFFICIAL RECORDS OF  
PINAL COUNTY RECORDER  
Virginia Ross

DATE/TIME: 06/09/2020 1038  
FEE: \$30.00  
PAGES: 3  
FEE NUMBER: 2020-054227

**LOCATION NOTICE FOR PLACER MINING CLAIM**

Amendment BLM Serial # \_\_\_\_\_

NOTICE IS HEREBY GIVEN that the SL No. 10

\_\_\_\_\_ placer mining claim has been located by

GEORGE M. KALLIS whose current mailing  
address is 6341 N. CAMINO de MICHAEL  
TUCSON, AZ 85718

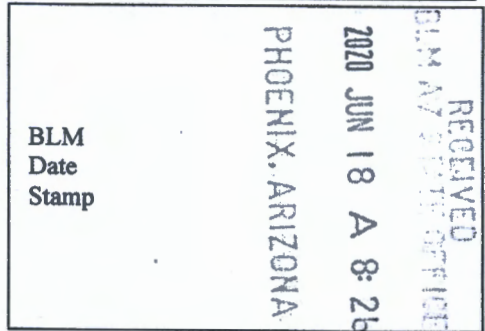

The general course of this claim is N-S and it is situated in PINAL  
County, Arizona. This claim is 1,320 feet in length and 660 feet in width.

20 Total Claim Acreage. This claim runs from the location monument on which this location notice is  
posted at the NW corner of the claim approximately 5 feet in a SE 1/4 direction to the  
NW end line and 660 feet in a E direction to the NE end line. This claim is  
marked by four monuments, one at each corner of the claim.

The location monument on which this notice is posted is situated within Section 12, Township  
8 S, Range 11 E, Gila Salt River Base and Meridian, Arizona. This claim encompasses  
portions of the following legal subdivision(s) if located by legal subdivision or the following quarter section(s),  
section(s), Township(s) and Range(s) WEST HALF, NW 1/4, SW 1/4, SEC 12,  
T8S, R11E, Gila Salt River Base and Meridian, Arizona.

The locality of this claim with reference to some natural object or permanent monument and additional information  
(if any) concerning its locality are as follows: GPS: NW pole 32.7508, -111.1748  
NE pole: 32.7508, -111.1728, SE pole 32.7472, -111.1728  
SW pole: 32.7472, -111.1748 The above information is shown on the attached map.

DATED AND POSTED on the ground this 10 day of JUNE, 2020.

LOCATOR(s)  AGENT

Print Name(s) GEORGE M. KALLIS

Signature(s) George M. Kallis

Form MCF102  
Revised Oct 2018

AMC460607



MINING CLAIM MAP

Lode ( ) Placer   
 Millsite ( )

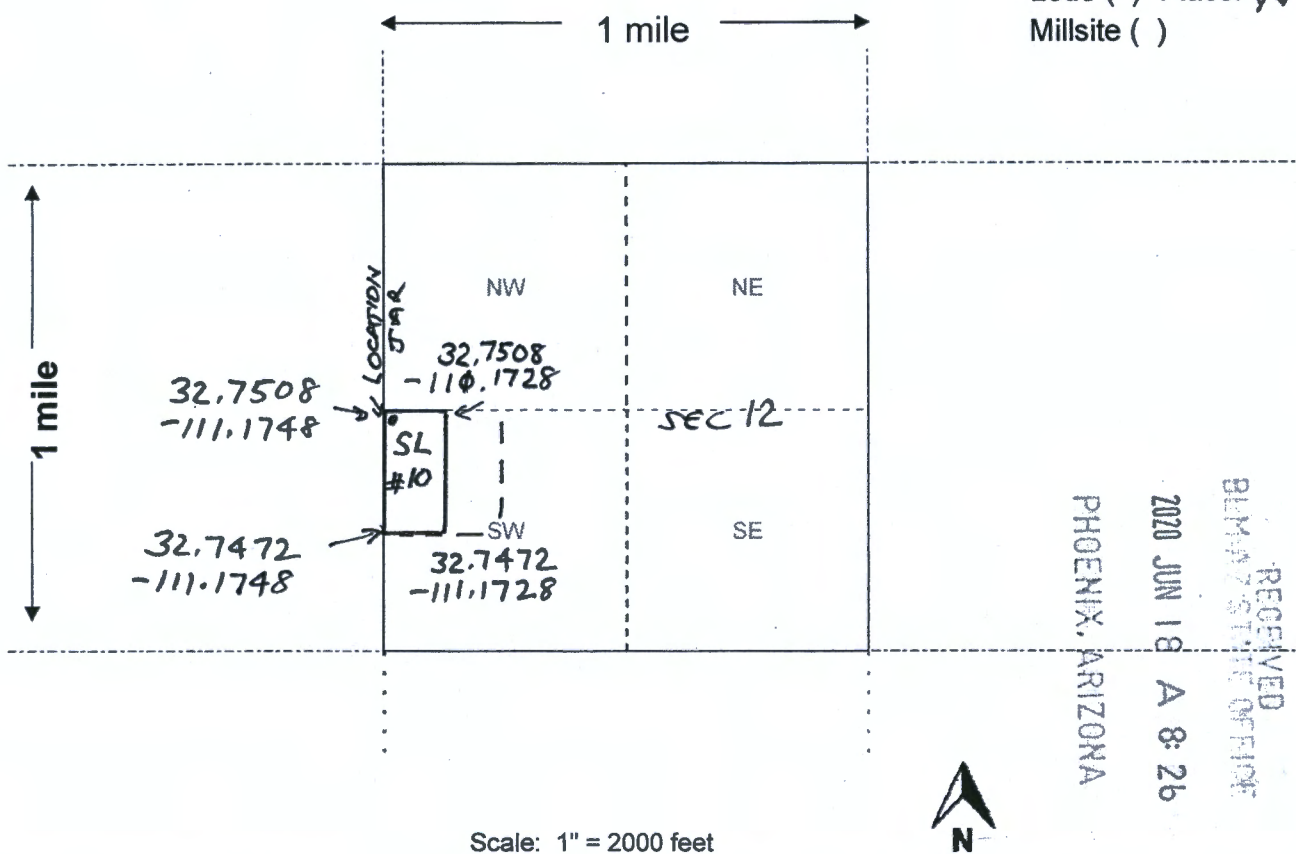

AMC460607

RECEIVED  
 BLM & STATE OFFICE  
 2020 JUN 18 A 8:26  
 PHOENIX, ARIZONA

Scale: 1" = 2000 feet

- The above map depicts the SL No. 10 mining claim, which is located in Section (s) 12, Township 8 S, Range 11 E, Gila and Salt River Base and Meridian, PINAL County, Arizona. Total claim acreage is 20 Acres
- The type of corner and location monuments used are as follows: LOCATION JAR at NW CORNER  
5 ft capped white PVC poles at GPS: 32.7508, -111.1728
- The bearings and distances in degrees and feet between claim corners and to a public land survey monument are as depicted on the map.
- If the claim is a placer or millsite claim with exterior limits conforming to legal subdivisions of the public survey, provide a legal description of the claim measures 1,320 ft N-S, 660ft. E-W  
SL #10; WEST HALF, NW 1/4, SW 1/4, SEC 12, T8S, R11E.

Form MCF100a  
 Revised Oct 2018



**EIGHT, 20-ACRE BLM PLACER MINING CLAIMS IN SECTIONS 11 & 12,  
T8 SOUTH, R11 EAST, GILA/SALT RIVER MERIDIAN, PINAL COUNTY, ARIZONA**

N  
↑

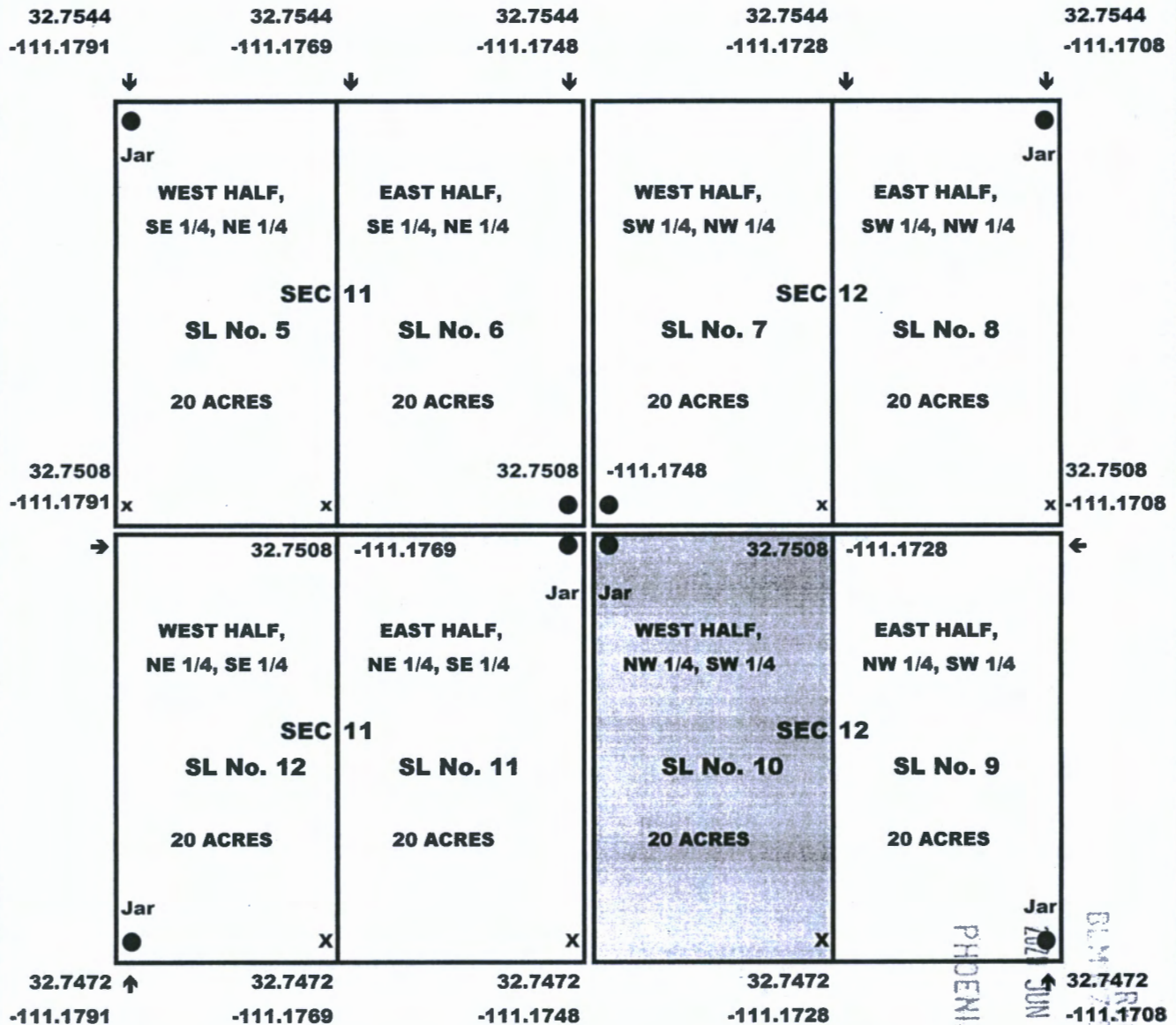

Each 20 acre placer claim measures 1,320 ft N-S, and 660 ft E-W.  
 The eight placer were surveyed by the claims locator, George M. Kallis, on June 8 & 9, 2020  
 recorded in the Florence County Recorders office on June 9, 2020,  
 and filed via registered mail with the BLM regional office in Phoenix, AZ on June 15, 2020.  
 2020 annual Maintenance Payment initiated at the time of filing with the BLM.  
 G.M.KALLIS will be the Locator and Claimant on all eight claims.

PHOENIX, ARIZONA  
 RECEIVED  
 BLM REGIONAL OFFICE  
 JUN 18 A 8:26

Located by the Claimant, George M. Kallis, E.M.,		
George M. Kallis, Engineer of Mines, CLAIMANT 6341 N. Camino de Michael Tucson, AZ 85718 USA		Walter E. Sample Suite E 4840 E. Ft. Lowell Rd Tucson, AZ 85712
georgekallis@comcast.net	6/9/2020	waltsample@cox.net
cell: 520-979-1323	fax: 520-531-8905	520-790-6300
		Survey helper accompanied claims locator, G.M.Kallis on SL No. 5 thru SL No. 12 Stacked w/ claim notification and maps, photographed each claim stake & location jar.

AMC460607



JK



OFFICIAL RECORDS OF PINAL COUNTY RECORDER Virginia Ross

DATE/TIME: 06/09/2020 1038 FEE: \$30.00 PAGES: 3 FEE NUMBER: 2020-054228

LOCATION NOTICE FOR PLACER MINING CLAIM

Amendment BLM Serial #

NOTICE IS HEREBY GIVEN that the SL No. 11

placer mining claim has been located by

GEORGE M. KALLIS whose current mailing address is 6341 N. CAMINO de MICHAEL TUCSON, AZ 85718

RECEIVED BLM AT STATE OFFICE PHOENIX, ARIZONA 2020 JUN 18 A 8:26 BLM Date Stamp

The general course of this claim is N-S and it is situated in PINAL

County, Arizona. This claim is 1,320 feet in length and 660 feet in width.

20 Total Claim Acreage. This claim runs from the location monument on which this location notice is posted at the NE corner of the claim approximately 5 feet in a SW 1/4 direction to the NE end line and 660 feet in a W direction to the NW end line. This claim is marked by four monuments, one at each corner of the claim.

The location monument on which this notice is posted is situated within Section 11, Township 8 S, Range 11 E, Gila Salt River Base and Meridian, Arizona. This claim encompasses

portions of the following legal subdivision(s) if located by legal subdivision or the following quarter section(s), section(s), Township(s) and Range(s) EAST HALF, NE 1/4, SE 1/4, Sec 11 T8S, R11E, Gila Salt River Base and Meridian, Arizona.

The locality of this claim with reference to some natural object or permanent monument and additional information (if any) concerning its locality are as follows: location jar @ NE stake, 32.7508, -111.1748 SE stake: 32.7472, -111.1748, SW stake: 32.7472, -111.1748 NW stake: 32.7508, -111.1748 The above information is shown on the attached map.

DATED AND POSTED on the ground this 10 day of JUNE, 2020

LOCATOR(s) AGENT

Print Name(s) GEORGE M. KALLIS

Signature(s) George M. Kallis

Form MCF102 Revised Oct 2018

AMC460608





**MINING CLAIM MAP**

Lode ( ) Placer   
 Millsite ( )

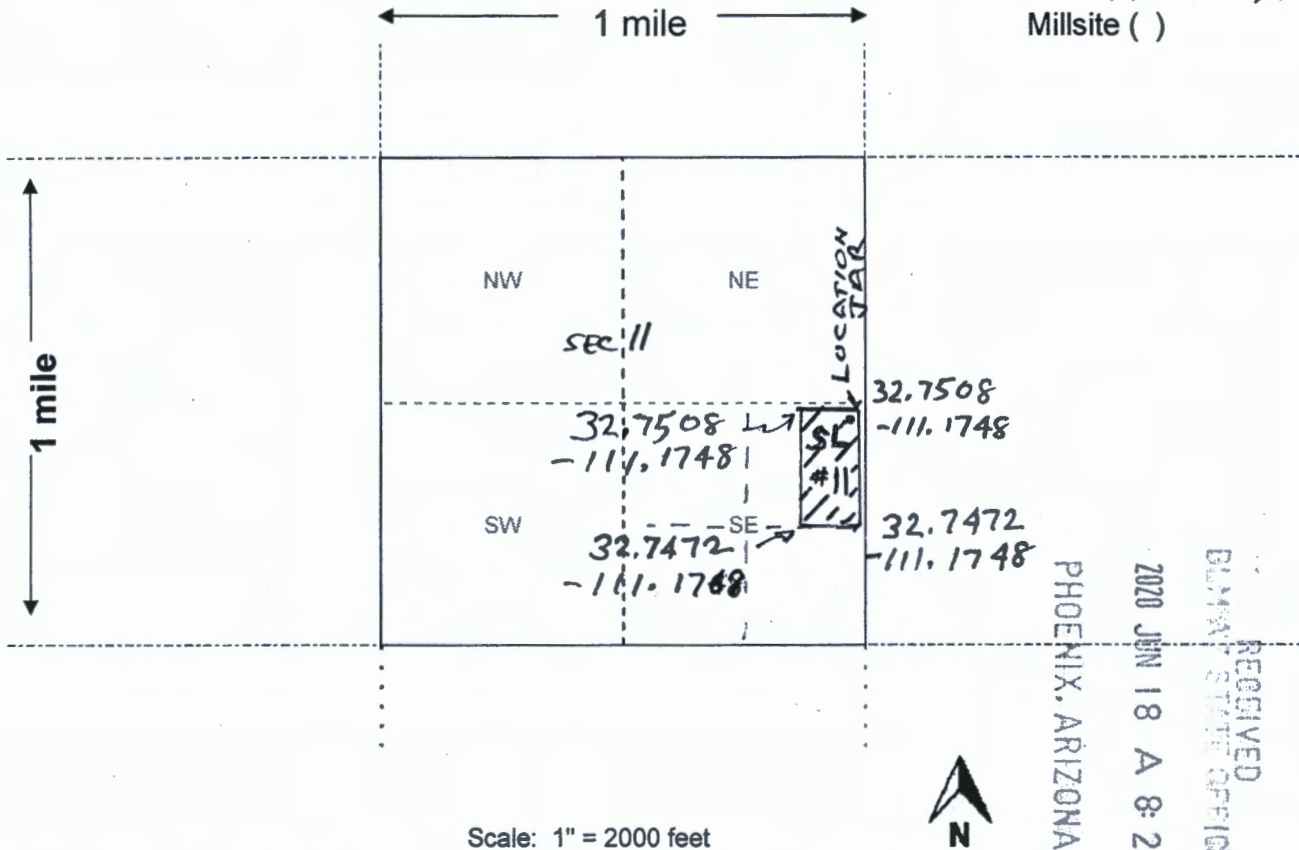

AMC460608

RECEIVED  
 BLM STATE OFFICE  
 2020 JUN 18 A 8:26  
 PHOENIX, ARIZONA

Scale: 1" = 2000 feet

- The above map depicts the SL No. 11 mining claim, which is located in Section (s) 11, Township 8 S, Range 11 E, Gila and Salt River Base and Meridian, PINAL County, Arizona. Total claim acreage is 20 ACRES
- The type of corner and location monuments used are as follows: LOCATION JAR at NE CORNER  
5 ft. capped white PVC poles - locator @ 32.7508, -111.1748
- The bearings and distances in degrees and feet between claim corners and to a public land survey monument are as depicted on the map.
- If the claim is a placer or millsite claim with exterior limits conforming to legal subdivisions of the public survey, provide a legal description of the claim measures 1,320ft N-S, 660ft E-W  
SL #11, EAST HALF, NE 1/4, SE 1/4, SEC 11, T8S, R11E.

Form MCF100a  
 Revised Oct 2018



**EIGHT, 20-ACRE BLM PLACER MINING CLAIMS IN SECTIONS 11 & 12,  
T8 SOUTH, R11 EAST, GILA/SALT RIVER MERIDIAN, PINAL COUNTY, ARIZONA**

N  
↑

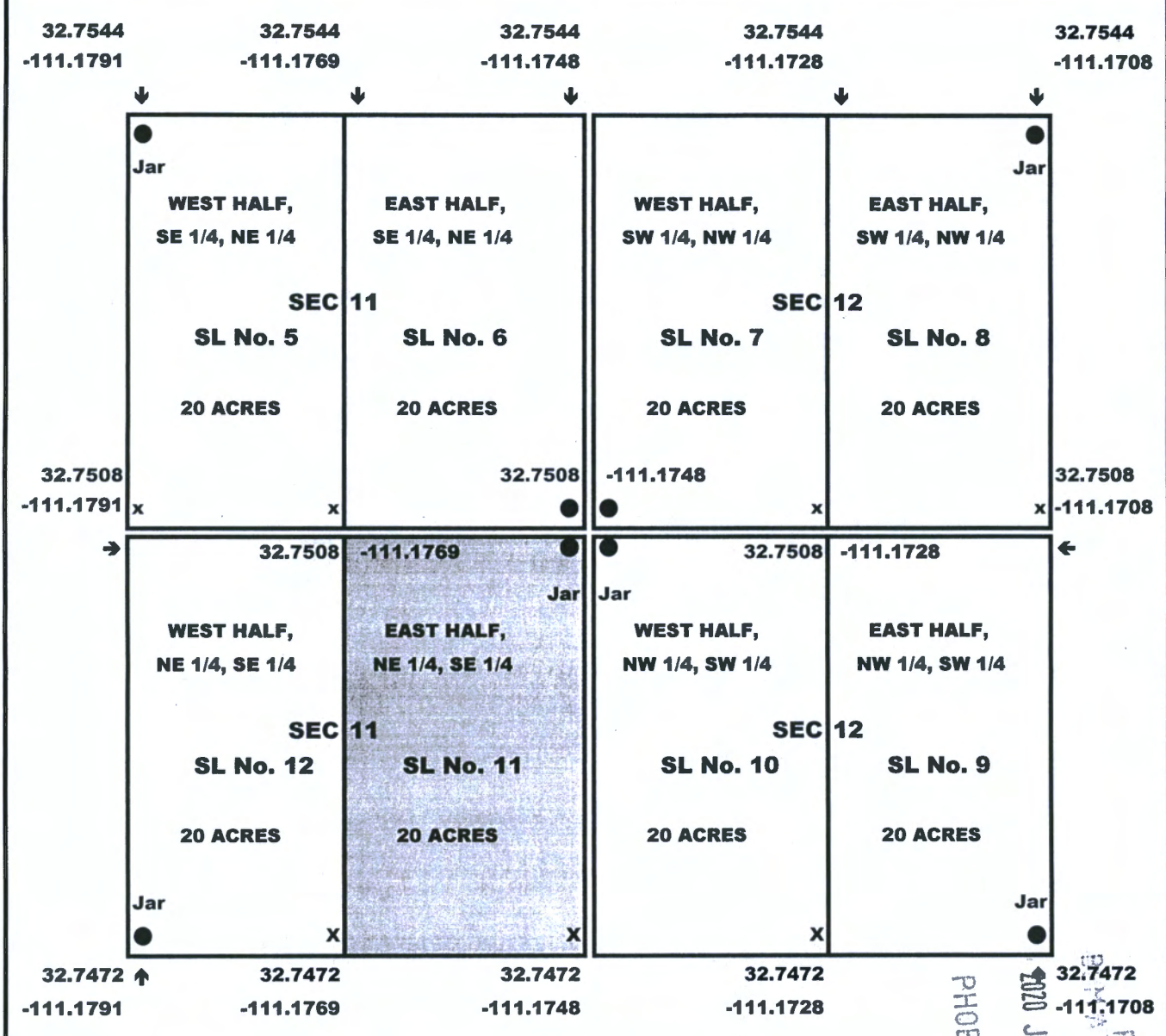

AHC460608

Each 20 acre placer claim measures 1,320 ft N-S, and 660 ft E-W.  
 The eight placer were surveyed by the claims locator, George M. Kallis, on June 8 & 9, 2020 recorded in the Florence County Recorders office on June 9, 2020, and filed via registered mail with the BLM regional office in Phoenix, AZ on June 15, 2020. 2020 annual Maintenance Payment initiated at the time of filing with the BLM. G.M.KALLIS will be the Locator and Claimant on all eight claims.

Located by the Claimant, George M. Kallis, E.M.,		<i>George M. Kallis</i>	
George M. Kallis, Engineer of Mines, CLAIMANT 6341 N. Camino de Michael Tucson, AZ 85718 USA		Walter E. Sample Suite E 4840 E. Ft. Lowell Rd Tucson, AZ 85712	Survey helper accompanied claims locator, G.M.Kallis on SL No. 5 thru SL No. 12 Stacked w/ claim notification and maps, photographed each claim stake & location jar.
georgekallis@comcast.net	6/9/2020	waltsample@cox.net	
cell: 520-979-1323	fax: 520-531-8905	520-790-6300	

RECEIVED  
 BLM REGIONAL OFFICE  
 PHOENIX, ARIZONA  
 JUN 18 A 8:25



34



OFFICIAL RECORDS OF  
PINAL COUNTY RECORDER  
Virginia Ross

DATE/TIME: 06/09/2020 1038  
FEE: \$30.00  
PAGES: 3  
FEE NUMBER: 2020-054229

**LOCATION NOTICE FOR PLACER MINING CLAIM**

Amendment BLM Serial # \_\_\_\_\_

NOTICE IS HEREBY GIVEN that the SL No. 12

\_\_\_\_\_ placer mining claim has been located by

GEORGE M. KALLIS whose current mailing  
address is 6341 N. CAMINO DE MICHAEL  
TUCSON, AZ 85718

RECEIVED  
BLM STATE OFFICE  
2020 JUN 18 A 8:26  
PHOENIX, ARIZONA  
BLM  
Date  
Stamp

The general course of this claim is N-S and it is situated in PINAL  
County, Arizona. This claim is 1,320 feet in length and 660 feet in width.

20 Total Claim Acreage. This claim runs from the location monument on which this location notice is  
posted at the SW corner of the claim approximately 5 feet in a NE 1/4 direction to the  
SW end line and 660 feet in a E direction to the SE end line. This claim is  
marked by four monuments, one at each corner of the claim.

The location monument on which this notice is posted is situated within Section 11, Township  
8 S, Range 11 E, Gila Salt River Base and Meridian, Arizona. This claim encompasses  
portions of the following legal subdivision(s) if located by legal subdivision or the following quarter section(s),  
section(s), Township(s) and Range(s) WEST HALF, NE 1/4, SE 1/4, SEC 11  
T8S, R11E, Gila Salt River Base and Meridian, Arizona.

The locality of this claim with reference to some natural object or permanent monument and additional information  
(if any) concerning its locality are as follows: from SW CORNER LOCATION Jar @ 32.7472, -111.1791,  
SE stake at 32,7472, -111.1788; NE stake at 32.7508, -111.1748  
NW stake at 32.7508, -111.1791 The above information is shown on the attached map.

DATED AND POSTED on the ground this 10 day of June, 2020

LOCATOR(s)  AGENT

Print Name(s) GEORGE M. KALLIS

Signature(s) George M Kallis

Form MCF102  
Revised Oct 2018

AMC460609



**MINING CLAIM MAP**

Lode ( ) Placer (X)  
Millsite ( )

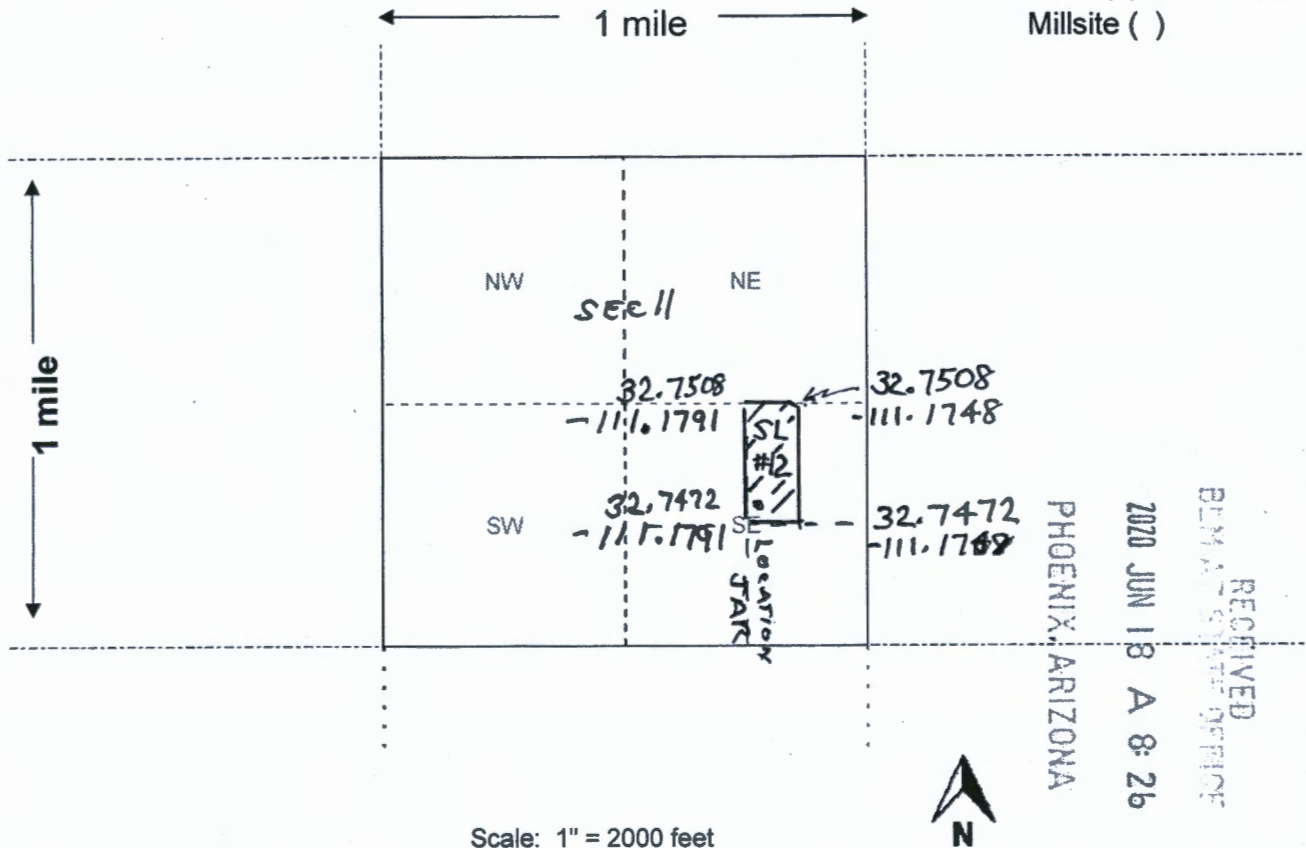

Scale: 1" = 2000 feet

1. The above map depicts the SL No. 12 mining claim, which is located in Section (s) 11, Township 8 S, Range 11 E, Gila and Salt River Base and Meridian, PINAL County, Arizona. Total claim acreage is 20 acres

2. The type of corner and location monuments used are as follows: LOCATION MONUMENT at SW corner 5 ft. capped white PVC poles - locator at 32.7472, -111.1791

3. The bearings and distances in degrees and feet between claim corners and to a public land survey monument are as depicted on the map.

4. If the claim is a placer or millsite claim with exterior limits conforming to legal subdivisions of the public survey, provide a legal description of the claim measures 1,320ft N-S, 660ft E-W  
SL #12, WEST HALF, NE 1/4, SE 1/4, SEC 11, T8S, R11E,

Form MCF100a  
Revised Oct 2018





**EIGHT, 20-ACRE BLM PLACER MINING CLAIMS IN SECTIONS 11 & 12,  
T8 SOUTH, R11 EAST, GILA/SALT RIVER MERIDIAN, PINAL COUNTY, ARIZONA**

N  
↑

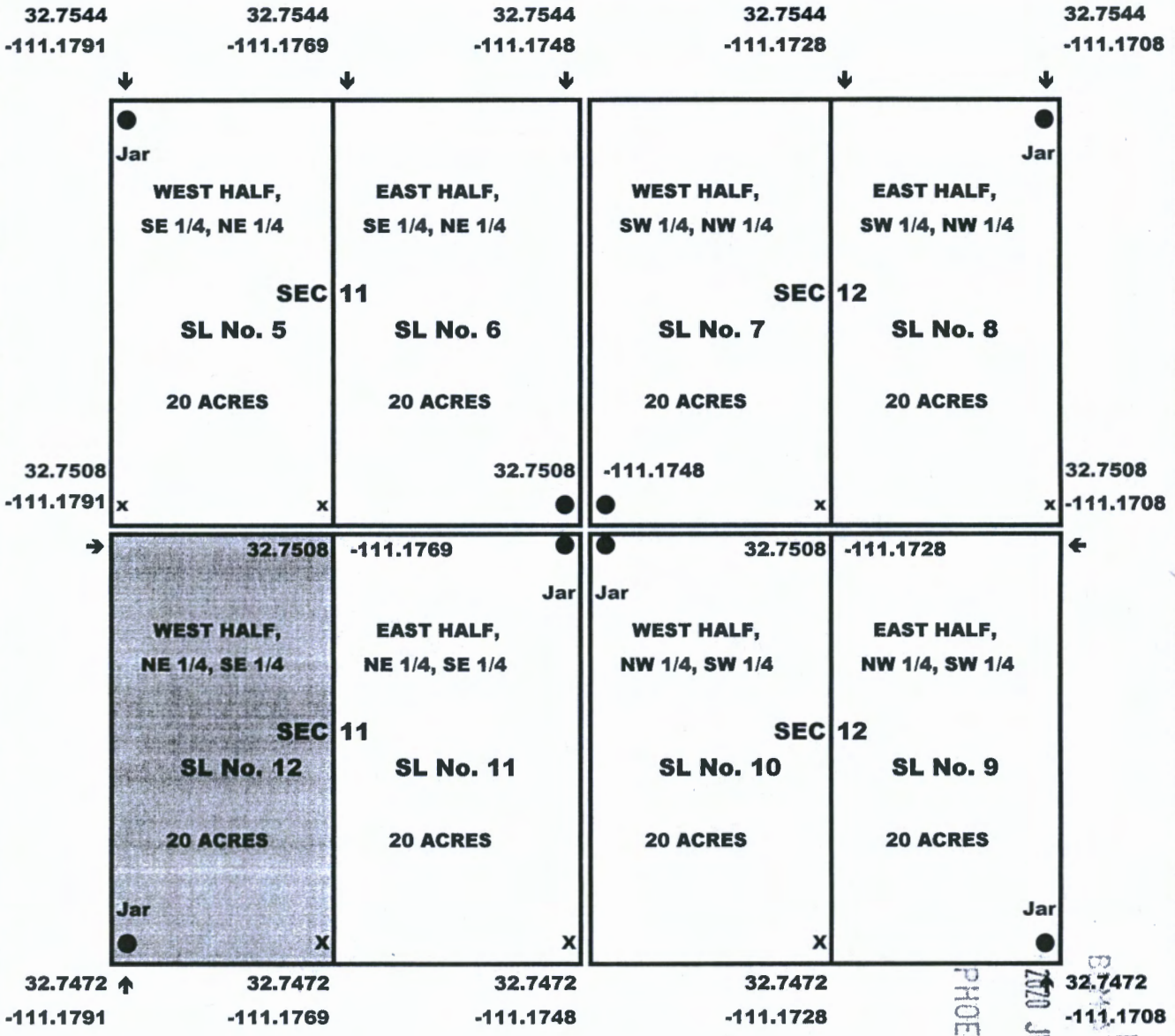

AMC460609

Each 20 acre placer claim measures 1,320 ft N-S, and 660 ft E-W.  
 The eight placer were surveyed by the claims locator, George M. Kallis, on June 8 & 9, 2020  
 recorded in the Florence County Recorders office on June 9, 2020,  
 and filed via registered mail with the BLM regional office in Phoenix, AZ on June 15, 2020.  
 2020 annual Maintenance Payment initiated at the time of filing with the BLM.  
 G.M.KALLIS will be the Locator and Claimant on all eight claims.

Located by the Claimant, George M. Kallis, E.M.,		<i>George M. Kallis</i>
George M. Kallis, Engineer of Mines, CLAIMANT 6341 N. Camino de Michael Tucson, AZ 85718 USA		Walter E. Sample Suite E 4840 E. Ft. Lowell Rd Tucson, AZ 85712
georgekallis@comcast.net	6/9/2020	waltsample@cox.net
cell: 520-979-1323	fax: 520-531-8905	520-790-6300
		Survey helper accompanied claims locator, G.M.Kallis on SL No. 5 thru SL No. 12 Stacked w/ claim notification and maps, photographed each claim stake & location jar.

RECEIVED  
BLM STATE OFFICE  
2020 JUN 18 A 8:21  
PHOENIX, ARIZONA



**Date and Time Run:**  
6/29/2020 11:58:51 AM

Page 1 of 1

**DEPARTMENT OF THE INTERIOR  
BUREAU OF LAND MANAGEMENT  
Case Recordation**

**Geographic Report with Land**

Disposition is equal to **AUTHORIZED , CANCELLED , EXPIRED , PENDING , REJECTED , RELINQUISHED ,  
WITHDRAWN**

**and Meridian Township Range Section is equal to 14 0080S 0110E 011**

**and Admin State is equal to AZ**

**NO WARRANTY IS MADE BY BLM  
FOR USE OF THE DATA FOR  
PURPOSES NOT INTENDED BY BLM**



DEPARTMENT OF THE INTERIOR  
BUREAU OF LAND MANAGEMENT  
Case Recordation  
Geographic Report with Land

Admin State: AZ  
Geo State: AZ  
Serial Number: AZA 032490

Total Case Acres: 15.000

CaseType	Case Dis	Mer	Twp	Rng	Sec	Sur Type	Sur Nr	Suf	Subdivision	Pending Action
380910	AUTHORIZED	14	0080S	0110E	011	ALLO			E2	



Date and Time Run:  
6/29/2020 11:58:51 AM

Page 1 of 1

DEPARTMENT OF THE INTERIOR  
BUREAU OF LAND MANAGEMENT  
Case Recordation

**Geographic Report with Land**

Disposition is equal to **AUTHORIZED , CANCELLED , EXPIRED , PENDING , REJECTED , RELINQUISHED ,  
WITHDRAWN**

**and Meridian Township Range Section is equal to 14 0080S 0110E 012**

**and Admin State is equal to AZ**

**NO WARRANTY IS MADE BY BLM  
FOR USE OF THE DATA FOR  
PURPOSES NOT INTENDED BY BLM**





DEPARTMENT OF THE INTERIOR  
BUREAU OF LAND MANAGEMENT  
Case Recordation  
Geographic Report with Land

Admin State: AZ  
Geo State: AZ  
Serial Number: AZA 023241

Total Case Acres: 125.000

Casetype	Case Disp	Mer	Twp	Rng	Sec	Sur Type	Sur Nr	Suf	Subdivision	Pending Action
386301	AUTHORIZED	14	0080S	0110E	012	ALIQ			NESW;	
									S2NW;	
						MNR			N2NENWSW;	

Admin State: AZ  
Geo State: AZ  
Serial Number: AZPHX 0078163

Total Case Acres: 155.950

Casetype	Case Disp	Mer	Twp	Rng	Sec	Sur Type	Sur Nr	Suf	Subdivision	Pending Action
288100	AUTHORIZED	14	0080S	0110E	012	ALIQ			SESE;	







GEORGE KALLIS  
6341 N. CAMINO DE MICHAEL  
TUCSON, AZ 85718



1000



85004

U.S. POSTAGE PAID  
FCM US ENV  
TUCSON, AZ  
85704  
JUN 15, 20  
AMOUNT  
**\$2.00**  
R2305M147329-10

LANDS and MINERALS DIVISION  
BUREAU OF LAND MANAGEMENT  
ARIZONA STATE OFFICE  
ONE NORTH CENTRAL AVENUE  
SUITE 800  
PHOENIX, ARIZONA 85004 4427

PHOENIX, ARIZONA

2020 JUN 18 A 8:27

ATTN: MINING CLAIMS



